

+NOTICE!!

These documents have been scanned!

Do not place un-scanned documents beneath this notice!

Do not remove this notice from this file!

GPO Jacket No. 560-102
Print Order 61540
Rise Business Services, LLC
Job=AZ15 9/11/2019



Box Number= AZ15232



Claim Begin-End: AMC454982-AMC454985

1 Initial Receipt



AZ15232-8

AMC450067-AMC455351

United States Department of the Interior
Bureau of Land Management
 DIV OF LANDS, MINRLS & ENERGY
 ONE N CENTRAL AVE
 PHOENIX, AZ 85004 -4427
 Phone: 602-417-9200

Receipt

No: 4449633

Transaction #: 4569237	
Date of Transaction: 05/09/2019	
CUSTOMER:	
GREGORY YOUNT 807 BUTTERFIELD RD CHINO VALLEY, AZ 86323-5622 US	

ENTERED
 MAY 21 2019
 BY: *[Signature]*

LINE #	QTY	DESCRIPTION	REMARKS	UNIT PRICE	TOTAL
1	4.00	LOCATABLE MINERALS / MINING CLAIMS-NEW, UNADJUD, ONE OR MORE AUTH NOS / NEW MINING CLAIM PROCESSING FEE CASES: AMC454982/\$20.00, AMC454983/\$20.00, AMC454984/\$20.00, AMC454985/\$20.00		- n/a -	80.00
2	4.00	LOCATABLE MINERALS / MINING CLAIMS-NEW, UNADJUD, ONE OR MORE AUTH NOS / NEW MINING CLAIMS LOCATION FEE CASES: AMC454982/\$37.00, AMC454983/\$37.00, AMC454984/\$37.00, AMC454985/\$37.00		- n/a -	148.00
3	4.00	LOCATABLE MINERALS / MINING CLAIMS-NEW, UNADJUD, ONE OR MORE AUTH NOS / NEW MINING CLAIMS MAINTENANCE FEE CASES: AMC454982/\$155.00, AMC454983/\$155.00, AMC454984/\$155.00, AMC454985/\$155.00		- n/a -	620.00
TOTAL:					\$848.00

PAYMENT INFORMATION			
1	AMOUNT:	\$848.00	POSTMARKED: N/A
	TYPE:	CHECK	RECEIVED: 05/08/2019
	CHECK NO:	1252	
	NAME:	YOUNT, GREGORY 807 BUTTERFIELD RD CHINO VALLEY AZ 86323-5622 US	

REMARKS
<p>This receipt was generated by the automated BLM Collections and Billing System and is a paper representation of a portion of the official electronic record contained therein.</p>

NOTICE!!

These documents have been scanned!

Do not place un-scanned documents beneath this notice!

Do not remove this notice from this file!

GPO Jacket No. 560-102
Print Order 61540
Rise Business Services, LLC
Job=AZ15 9/11/2019



Box Number= AZ15232



Claim Begin-End: AMC454982-AMC454985

2 Correspondence



AZ15232-8 AMC450067-AMC455351

**NO
DOCUMENTS
FOUND**

NO DOCUMENTS FOUND
NO DOCUMENTS FOUND

NOTICE!!

These documents have been scanned!

Do not place un-scanned documents beneath this notice!

Do not remove this notice from this file!

GPO Jacket No. 560-102
Print Order 61540
Rise Business Services, LLC
Job=AZ15 9/11/2019



Box Number= AZ15232



Claim Begin-End: AMC454982-AMC454985

3 Transfers



AZ15232-8

AMC450067-AMC455351

**NO
DOCUMENTS
FOUND**

NO DOCUMENTS FOUND
NO DOCUMENTS FOUND

NOTICE!!

These documents have been scanned!

Do not place un-scanned documents beneath this notice!

Do not remove this notice from this file!

GPO Jacket No. 560-102
Print Order 61540
Rise Business Services, LLC
Job=AZ15 9/11/2019



Box Number= AZ15232



Claim Begin-End: AMC454982-AMC454985

4 Annual Filings



AZ15232-8

AMC450067-AMC455351

DEPARTMENT OF THE INTERIOR
BUREAU OF LAND MANAGEMENT
MINING CLAIMS

Run Date/Time: 9/5/2019

MC Maintenance Fees Paid Through the BLM Pay Portal
(by Date Paid)

Page 439 Of 521

CBS Receipt: 4550555

Printed For Lead File # AMC454982

Agency Tracking ID: 1567313416

Assessment Year: 2020

Paid On: 9/1/2019

Number of BLM Serial Nr: 1

Total Amount Paid: \$165.00

Claim Name	BLM Serial No	Lead File No	Amount Paid
SIERRA PRIETA QUEEN	AMC454985	AMC454982	\$165.00

United States Department of the Interior
Bureau of Land Management
 BUSINESS & SUPPORT SVCS DIV
 ONE N CENTRAL AVE SUITE 800
 PHOENIX, AZ 85004 -4427
 Phone: 602-417-9200

Receipt	
No:	4550555

Transaction #: 4671590	
Date of Transaction: 09/01/2019	
CUSTOMER:	
MICHAEL FEEHAN 1707 OAKLAWN DRIVE PRESCOTT, AZ 86301 US	

LINE #	QTY	DESCRIPTION	REMARKS	UNIT PRICE	TOTAL
1	1.00	LOCATABLE MINERALS / MINING CLAIMS- NOT NEW-UNADJUD, ONE AUTH NO. ONLY / MINING CLAIM MONEY RECEIVED CASES: AMC454985/\$165.00		- n/a -	165.00
TOTAL:					\$165.00

PAYMENT INFORMATION			
NOTE: Items will appear on credit card statement as "BLM O Mining Claim".			
1	AMOUNT:	165.00	POSTMARKED: N/A
	TYPE:	CREDIT CARD	RECEIVED: 09/01/2019
	NAME:	MICHAEL FEEHAN 1707 OAKLAWN DRIVE PRESCOTT AZ 86301 US	
	CARD NO:	XXXXXXXXXXXX2828	AUTH CODE: 293922
	NAME ON CARD:	MICHAEL FEEHAN	
	SIGNATURE:	INTERNET	

REMARKS

This receipt was generated by the automated BLM Collections and Billing System and is a paper representation of a portion of the official electronic record contained therein.

NOTICE!!

These documents have been scanned!

Do not place un-scanned documents beneath this notice!

Do not remove this notice from this file!

GPO Jacket No. 560-102
Print Order 61540
Rise Business Services, LLC
Job=AZ15 9/11/2019



Box Number= AZ15232



Claim Begin-End: AMC454982-AMC454985

5 Miscellaneous



AZ15232-8

AMC450067-AMC455351

**NO
DOCUMENTS
FOUND**

NO DOCUMENTS FOUND
NO DOCUMENTS FOUND

NOTICE!!

These documents have been scanned!

Do not place un-scanned documents beneath this notice!

Do not remove this notice from this file!

GPO Jacket No. 560-102
Print Order 61540
Rise Business Services, LLC
Job=AZ15 9/11/2019



Box Number= AZ15232



Claim Begin-End: AMC454982-AMC454985

6 Location Notices-Amendments and Supporting Documents



AZ15232-8

AMC450067-AMC455351

MINING CLAIM STATUS REPORT

Data Entered: 5/21/2019

MTP Checked By: _____
GEO Checked By: _____

LEAD SERIAL NUMBER: AMC 454982 thru AMC 454985

NUMBER OF CLAIMS & TYPE:

____ LODGE
____ PLACER
____ ASSOCIATION PLACER
____ MILL SITE
____ TUNNEL SITE

CHARGES:

Processing Fee @ \$20 = \$ 80
Location Fee @ \$37 = \$ 148
Maintenance Fee @ \$155 = \$ 620
Add'l Maint Fee for Assoc Placer = \$ _____
SUBTOTAL \$ _____
Other Fees \$ _____
Other Fees \$ _____
TOTAL \$ 848

TOTAL ACREAGE: _____ Per Claim
(Placer Only)

NUMBER OF LOCATORS: _____

DOCUMENTS RECEIVED VIA: Over-the-Counter [] Mail [] **TIMELY FILED:** Yes [] No []

LEGAL DESCRIPTION:
T 12.5N R 2W SEC _____
T 14N R 3W SEC 29
T _____ R _____ SEC 14 31,32
T _____ R _____ SEC _____
T _____ R _____ SEC _____

BLM [] FOREST SERVICE [] _____ SUBJ TO PL 359: Yes [] No []
WILDERNESS AREA [] _____

SPLIT ESTATE: N/A [] SX [] PX [] OTHER [] _____
SRHA [] Was proper Notice filed if located on SHRA Land? Yes [] No []

RECONVEYED MINERALS ON BLM LAND REQUIRE OPENING ORDER FROM 1944 TO 1993:

Open to Entry On _____ N/A []

COMMENTS/STATUS: VOID [] PARTIALLY VOID [] PVT MINERALS [] WITHDRAWN LANDS []
OTHER [] _____

[] Claimant acknowledges that portions of the following claim(s) site(s) may be void or voidable.

Printed Name of Claimant _____ Signature of Claimant _____

*****FINAL ADJUDICATION*****

DATE _____ INITIALS _____

AMC 454982

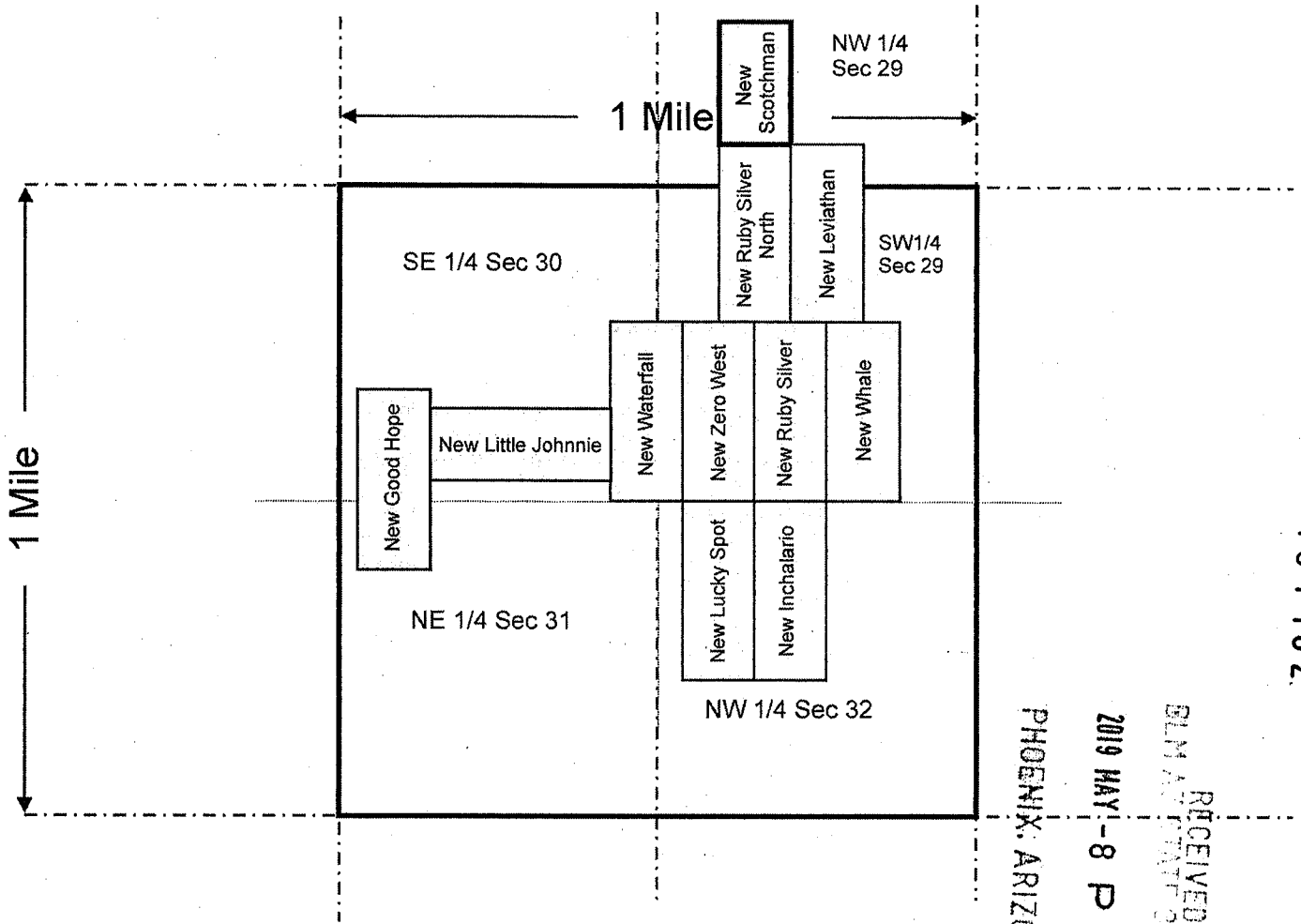

AMC 454982

RECEIVED
 BLM ARIZONA STATE OFFICE
 2019 MAY - 8 P 2: 28
 PHOENIX, ARIZONA

Scale : 1" = 1500 feet

1. The above map depicts the New Scotchman mining claim, which is located in Section (s) 29, Township 12.5 N, Range 2 W, Gila and Salt River Base and Meridian, YAVAPAI County, Arizona.
2. The type of corner and location monuments used are as follows: WOODEN POSTS
3. The bearings and distances in degrees and feet between claim corners are as depicted on the map and described below.
4. The bearings and distances between the corners of the claim are beginning at the NE corner of the claim 600 feet in a W direction to the NW corner, then 1035 feet in a S direction to the SW corner, then 600 feet in a E direction to the SE corner, and then 1035 feet in a N direction, to the point of beginning.

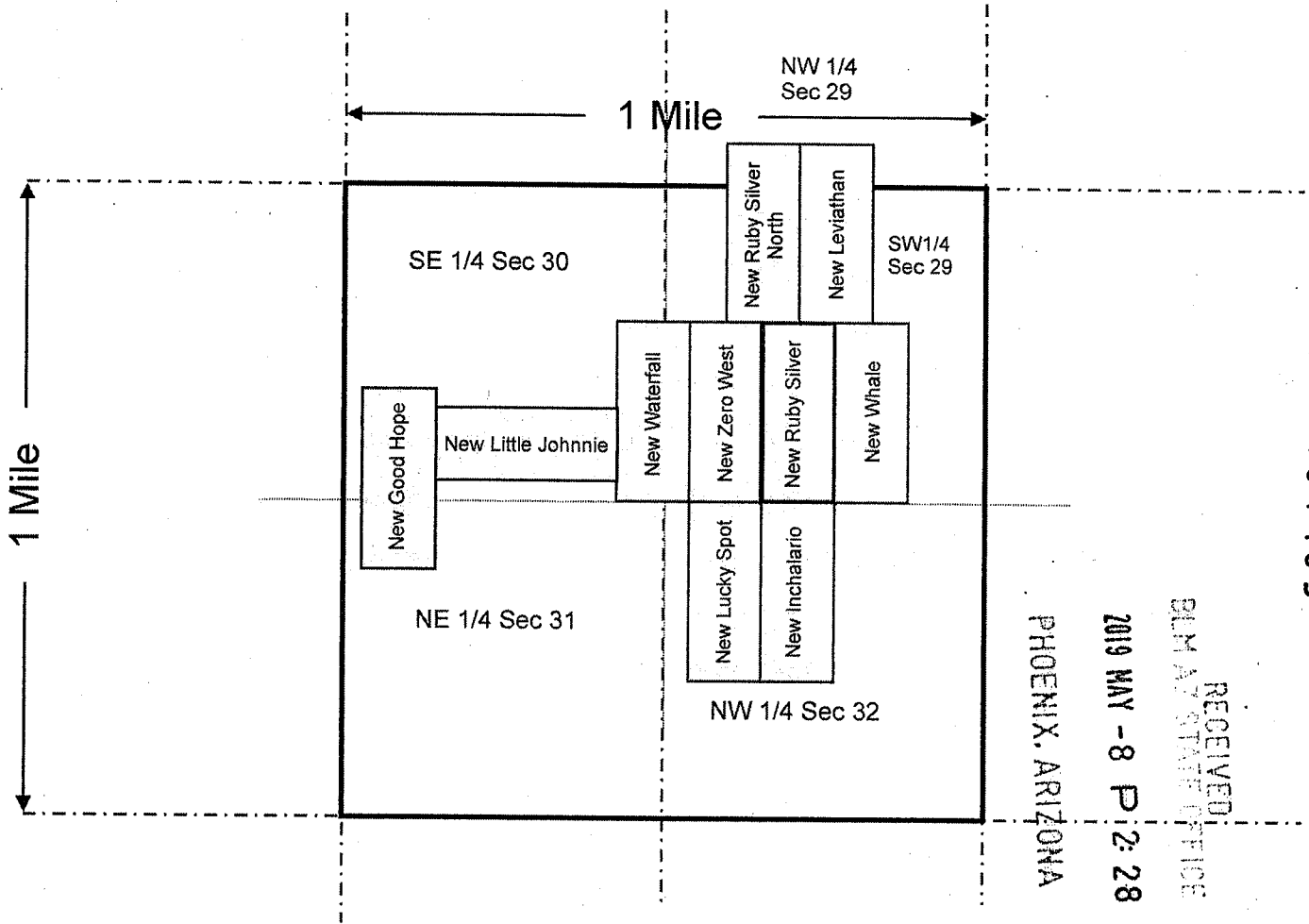

Scale : 1" = 1500 feet

1. The above map depicts the New Ruby Silver mining claim, which is located in Section (s) 29, Township 12.5 N, Range 2 W, Gila and Salt River Base and Meridian, YAVAPAI County, Arizona.
2. The type of corner and location monuments used are as follows: WOODEN POSTS
3. The bearings and distances in degrees and feet between claim corners are as depicted on the map and described below.
4. The bearings and distances between the corners of the claim are beginning at the NE corner of the claim 600 feet in a W direction to the NW corner, then 1500 feet in a S direction to the SW corner, then 600 feet in a E direction to the SE corner, and then 1500 feet in a N direction, to the point of beginning.

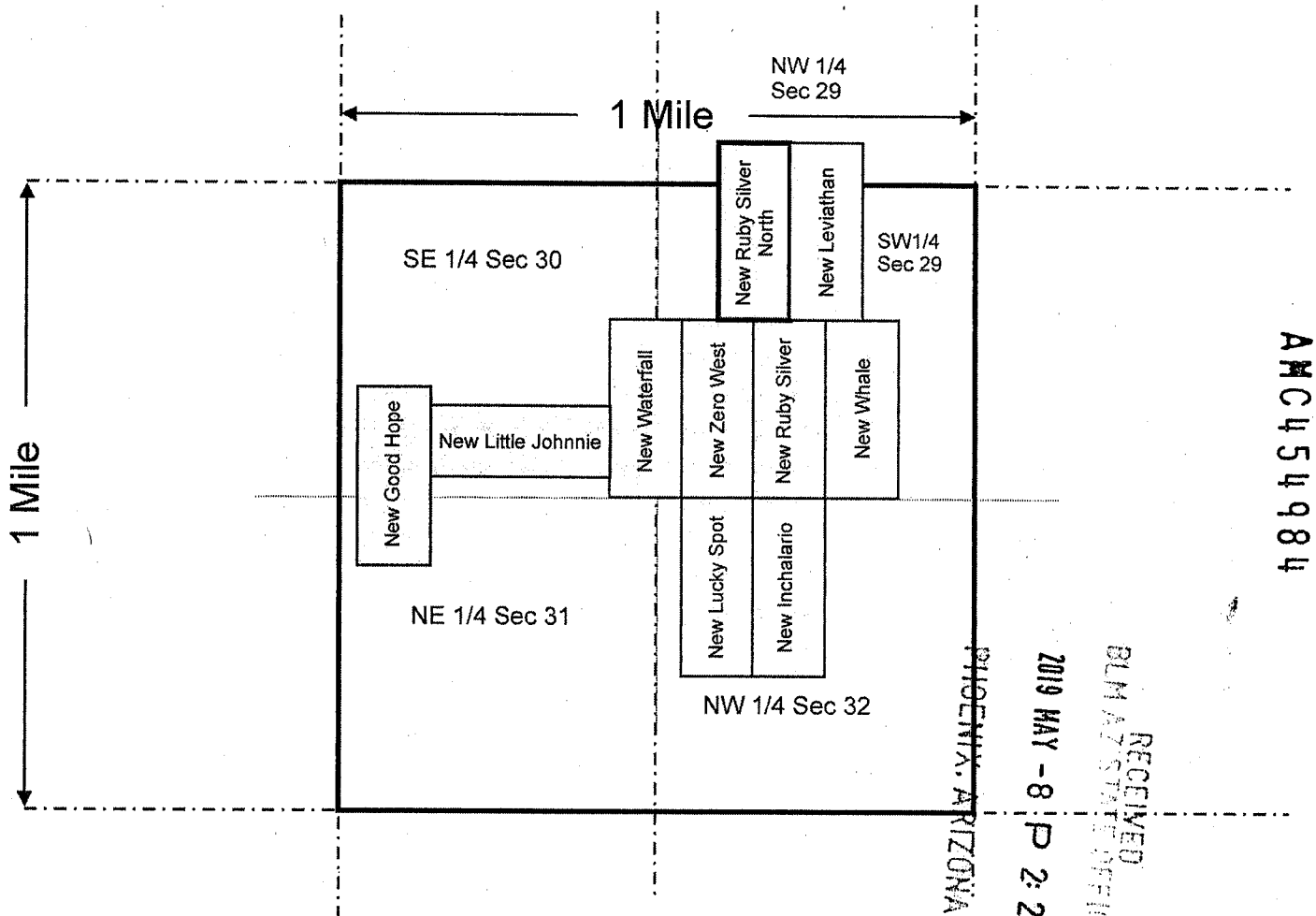

Scale : 1" = 1500 feet

1. The above map depicts the New Ruby Silver North mining claim, which is located in Section (s) 29, Township 12.5 N, Range 2 W, Gila and Salt River Base and Meridian, YAVAPAI County, Arizona.
2. The type of corner and location monuments used are as follows: WOODEN POSTS
3. The bearings and distances in degrees and feet between claim corners are as depicted on the map and described below.
4. The bearings and distances between the corners of the claim are beginning at the NE corner of the claim 600 feet in a W direction to the NW corner, then 1500 feet in a S direction to the SW corner, then 600 feet in a E direction to the SE corner, and then 1500 feet in a N direction, to the point of beginning.

LOCATION NOTICE FOR LODE MINING CLAIM

Amendment BLM Serial # _____

NOTICE IS HEREBY GIVEN that the Sierra Prieta Queen
_____ lode mining claim has been located
by Michael Feehan whose current mailing
address is 1707 Oaklawn Drive
Prescott, AZ 86305

RECEIVED
BLM AZ STATE OFFICE
2019 MAY -8 P 2:27
PHOENIX, ARIZONA
BLM
Date
Stamp

The general course of this claim is NE to SW and it is situated in Yavapai
County, Arizona. This claim is 1500 feet in length and 600 feet in width.

_____ Total Claim Acreage. This claim runs from the location monument on which this location notice
is posted on the centerline of the claim approximately 750 feet in a NE direction to the NE
end line and 750 feet in a SW direction to the SW end line. This claim is marked by six
monuments, one at each corner and one at the center of each end line of the claim.

The location monument on which this notice is posted is situated within Section 31, Township 14
N, Range 3 W, Gila Salt River Base and Meridian, Arizona and this claim encompasses portions
of the following quarter section(s), section(s), Township(s) and Range(s) SE to NE
Sec 31 14N 3W

Gila Salt River Base and Meridian, Arizona.

The locality of this claim with reference to some natural object or permanent monument and additional information
(if any) concerning its locality are as follows: 2" PVC on each corner and
2" PVC in the center of the claim

_____ The above information is shown on the attached map.

DATED AND POSTED on the ground this 8 day of February, 2019.

LOCATOR(s) AGENT

Print Name(s) Michael Feehan Jeffrey Grabish Gregory Yount
Signature(s) [Signature] [Signature] [Signature]

Form MCF100
Revised Oct 2018

AN0454985

MINING CLAIM MAP

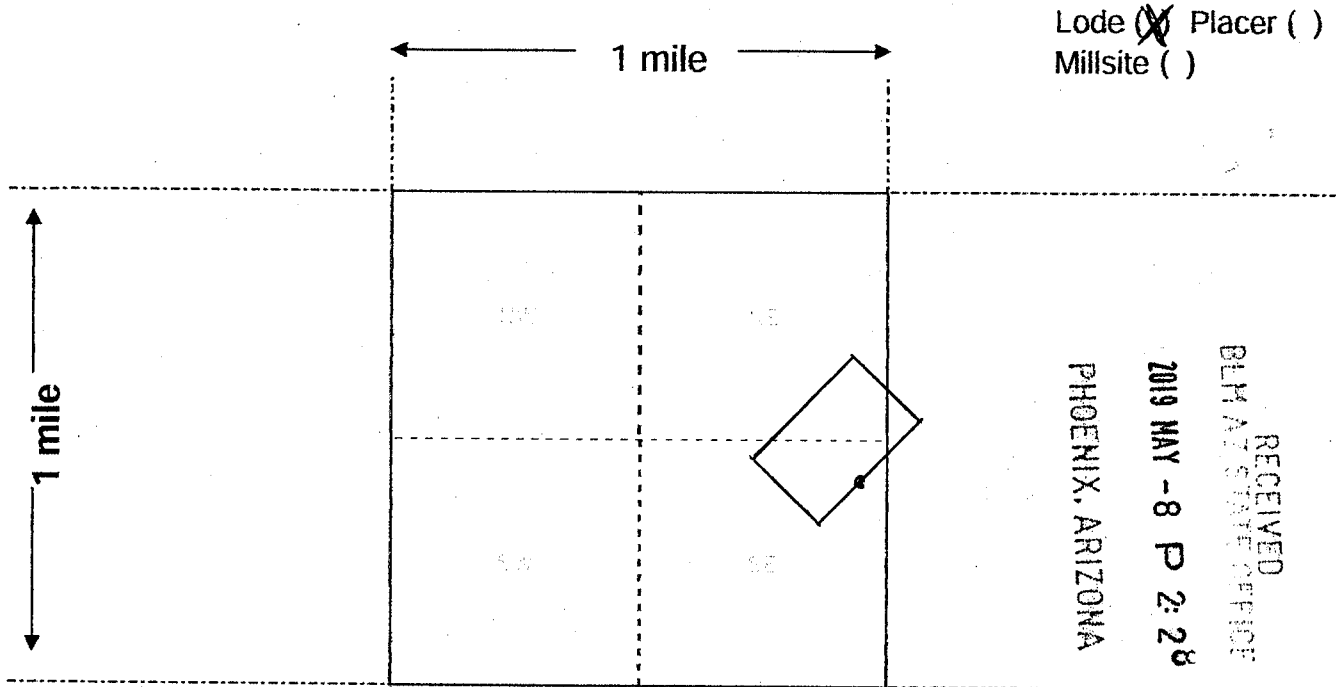

Scale: 1" = 2000 feet

1. The above map depicts the Sierra Prieta Queen mining claim, which is located in Section (s) 31, Township 141 N, Range 3 W, Gila and Salt River Base and Meridian, Yavapai County, Arizona. Total claim acreage is 20.66
2. The type of corner and location monuments used are as follows: 2" PVC on each corner and 2" PVC in the center of claim
3. The bearings and distances in degrees and feet between claim corners and to a public land survey monument are as depicted on the map.
4. If the claim is a placer or millsite claim with exterior limits conforming to legal subdivisions of the public survey, provide a legal description of the claim _____

AMC454985

Form MCF100a
Revised July 2014

519

Date and Time Run:
5/21/2019 12:25:58 PM

DEPARTMENT OF THE INTERIOR
BUREAU OF LAND MANAGEMENT
Case Recordation
Geographic Report with Land

Admin State: AZ
Geo State: AZ
Serial Number: AZA 030012PT

Total Case Acres: 1,434.864

Casetype	Case Disp	Mer	Twp	Rng	Sec	Sur Type	Sur Nr	Suf	Subdivision	Pending Action
220200	AUTHORIZED	14	0122N	0020W	029	FF			PART OF MS 3876;	
						MS	3962			

Admin State: AZ
Geo State: AZ
Serial Number: AZA 030997

Total Case Acres: 6.000

Casetype	Case Disp	Mer	Twp	Rng	Sec	Sur Type	Sur Nr	Suf	Subdivision	Pending Action
276701	AUTHORIZED	14	0122N	0020W	029	FF			POR OF LOT 2;	
									POR OF MS 3962;	

519

Date and Time Run:
5/21/2019 12:26:38 PM

DEPARTMENT OF THE INTERIOR
BUREAU OF LAND MANAGEMENT
Case Recordation

Geographic Report with Land

Disposition is equal to **AUTHORIZED , CANCELLED , EXPIRED , PENDING , REJECTED , RELINQUISHED ,
WITHDRAWN**
and Meridian Township Range Section is equal to **14 0122N 0020W 029**
and Admin State is equal to **AZ**

NO WARRANTY IS MADE BY BLM
FOR USE OF THE DATA FOR
PURPOSES NOT INTENDED BY BLM

LR2K Home

CR-24  

LR2000 Internal

CR Geographic Report with Land

[Download User Guide \(pdf\)](#)

Purpose: This report produces a geographic listing of case information based on retrieval by Meridian/Township/Range. This report format will display the case type, case disposition, meridian, township, range, section, survey type, survey number, surface management agency, pending actions, serial number, and total case acres.

To refresh the query, do a **Ctrl-R**. It resets the page and clears any criteria fields that may have entries.



No Results

The specified criteria didn't result in any data. This is often caused by applying filters and/or selection steps that are too restrictive or that contain incorrect values. Please check your analysis filters and selection steps, and try again. The filters or selection steps currently being applied are shown below.

Filters

Disposition is equal to **AUTHORIZED, CANCELLED, EXPIRED, PENDING, REJECTED, RELINQUISHED, WITHDRAWN**
and Meridian Township Range Section is equal to **14 0140N 0030W 031**
and Admin State is equal to **AZ**

[Return - Refresh](#)

512

TOWNSHIP 12½ NORTH RANGE 2 WEST OF THE GILA AND SALT RIVER MERIDIAN, ARIZONA

YAVAPAI COUNTY
HASSAYAMPA FIELD OFFICE

STATUS OF PUBLIC DOMAIN
LAND AND MINERAL TITLES

MTP
SUPPL SECS 29,30

INDEX TO SEGREGATED TRACTS				
RESURVEY	ORIGINAL SURVEY			
	TRACT NO	T	R	SEC

FOR ORDERS AFFECTING DISPOSAL OR USE OF UNIDENTIFIED LANDS WITHDRAWN FOR CLASSIFICATION, MINERALS, WATER AND/OR OTHER PUBLIC PURPOSES, REFER TO INDEX OF MISCELLANEOUS DOCUMENTS.

All Trp included in Well Prescott NF Proc 6 10/21/1899

MS 244 W1/2

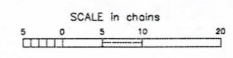
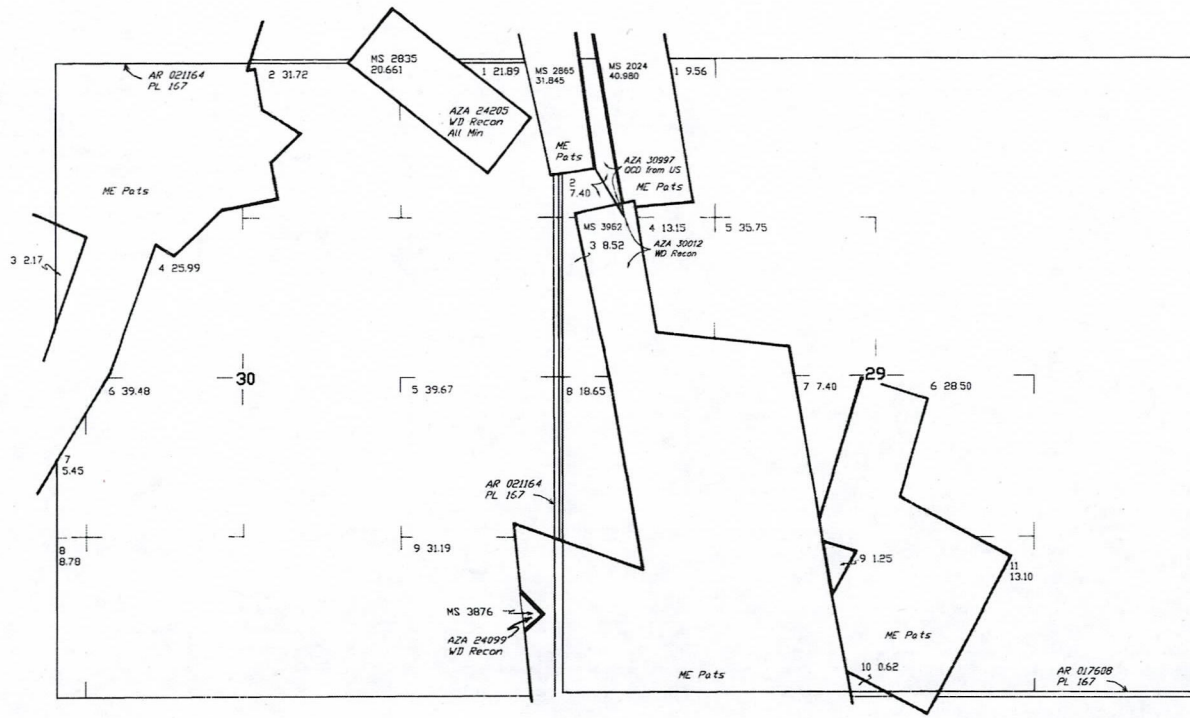

WARNING STATEMENT
This plat is the Bureau's Record of Title, and should be used only as a graphic display of the township survey data. Records hereon do not reflect title changes which may have been effected by lateral movements of rivers or other bodies of water. Refer to the cadastral surveys for official survey information.

CURRENT TO	GS	T. 12½ N R. 2 W
9-29-2008	PV	

NO 3

519

TOWNSHIP 14 NORTH RANGE 3 WEST OF THE GILA AND SALT RIVER MERIDIAN, ARIZONA

STATUS OF PUBLIC DOMAIN
LAND AND MINERAL TITLES

YAVAPAI COUNTY

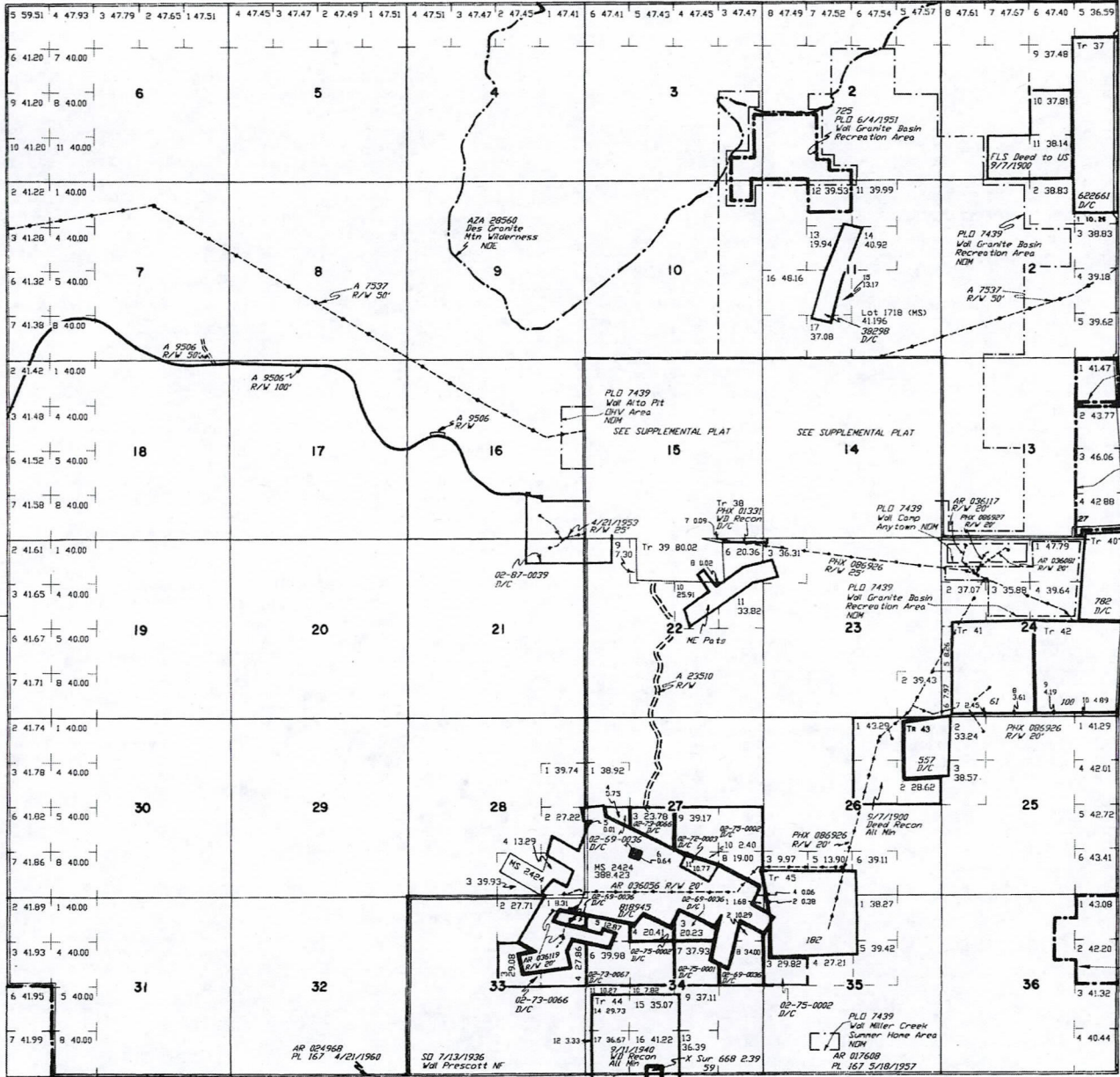

INDEX TO SEGREGATED TRACTS					
RESURVEY	TRACT NO	T	R	SEC	ORIGINAL SURVEY
	37	14N	3W	1	SE1/4NE1/4E1/2SE1/4
				12	NE1/4NE1/4
	38	14N	3W	13	SE1/4SE1/4
	39	14N	3W	22	NW1/4NE1/4NE1/4NW1/4
	40	14N	3W	24	E1/2NE1/4
	41	14N	3W	24	SW1/4
	42	14N	3W	24	SE1/4
	43	14N	3W	26	NE1/4NE1/4
	44	14N	3W	34	SW1/4
	45	14N	3W	36	SE1/2NE1/4
				35	NE1/2NW1/4

FOR ORDERS EFFECTING DISPOSAL OR USE OF UNIDENTIFIED LANDS WITHDRAWN FOR CLASSIFICATION, MINERALS, WATER AND/OR OTHER PUBLIC PURPOSES, REFER TO INDEX OF MISCELLANEOUS DOCUMENTS.

DIST NO 2

MBS 271 NE
272 SW
273 SE

Pending Resurvey Sec 26 & 35 under Group No. 656 dated 10/2/1984

SD 10/26/1908
Vol Willow Ash S
NDE

CURRENT TO	BY
8/25/1998	RC
2/29/2000	JB
4/19/2000	JB

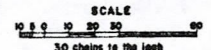

WARNING STATEMENT
This plat is the Bureau's Record of Title, and should be used only as a graphic display of the township survey data. Records herein do not reflect title changes which may have been affected by lateral movements of rivers or other bodies of water. Refer to the cadastral surveys for official survey information.

Lat. 34°32' N
Long. 112°31' W

T. 14 N.
R. 3 W.

2124 / 878

Please Rush to Addressee home or office at usps.com/pickup

Print postage online - Go to usps.com

PLEASE PRESS FIRMLY



1020

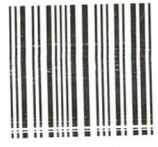

85004

U.S. POSTAGE PAID
 PME 1-Day
 PRESCOTT, AZ
 86301
 MAY 07, 19
 AMOUNT
\$25.50
 R2305K136976-36



Flat Rate Mailing Envelope

For Domestic and International Use

Visit us at usps.com



EM 619944269 US

Mailing Label
 Label 11-F, April 2004



Post Office To Addressee

PRESS HARD. YOU ARE MAKING 3 COPIES.

ORIGIN (POSTAL SERVICE USE ONLY)		
PO ZIP Code 86301 X	Day of Delivery Next <input checked="" type="checkbox"/> 2nd <input type="checkbox"/> 2nd Del. Day	Postage \$ 25.50
Date Accepted 5 7 19	Scheduled Date of Delivery Month 5 Day 8	Return Receipt Fee \$
Mo. Day Year	Scheduled Time of Delivery Noon <input type="checkbox"/> PM <input checked="" type="checkbox"/>	COD Fee \$
Time Accepted 10:19 X	Military <input checked="" type="checkbox"/>	Insurance Fee \$
Flat Rate <input type="checkbox"/> or Weight 3 lbs. 3 ozs.	Int'l Alpha Country Code	Total Postage & Fees \$ 25.50
		Acceptance Emp. Initials TS

DELIVERY (POSTAL SERVICE USE ONLY)		
Delivery Attempt	Time <input type="checkbox"/> AM <input type="checkbox"/> PM	Employee Signature
Mo. Day		
Delivery Attempt	Time <input type="checkbox"/> AM <input type="checkbox"/> PM	Employee Signature
Mo. Day		
Delivery Date	Time <input type="checkbox"/> AM <input type="checkbox"/> PM	Employee Signature
Mo. Day		
<input type="checkbox"/> WAIVER OF SIGNATURE (Domestic Mail Only) Additional merchandise insurance is void if waiver of signature is requested. I wish delivery to be made without obtaining signature of addressee or addressee's agent (if delivery employee judges that article can be left in secure location) and I authorize that delivery employee's signature constitutes valid proof of delivery.		
NO DELIVERY <input type="checkbox"/> Weekend <input type="checkbox"/> Holiday	Customer Signature	

CUSTOMER USE ONLY
 METHOD OF PAYMENT:
 Express Mail Corporate Acct. No.

Federal Agency Acct. No. or
 Postal Service Acct. No.

FROM: (PLEASE PRINT) PHONE ()

YOUNT
 807 W. BUTERFIELD RD
 CHINO Valley, AZ
 86323

TO: (PLEASE PRINT) PHONE ()

BLM
 ONE NORTH CENTRAL AVE
 SUITE 800
 PHOENIX, AZ 85004-4427

FOR PICKUP OR TRACKING: Visit www.usps.com or Call 1-800-222-1811



When used internationally
 affix customs declarations
 (PS Form 2976, or 2976A).

RECEIVED
 BLM AZ STATE OFFICE
 2019 MAY -8 P 2:27
 PHOENIX, ARIZONA



USPS packaging products have been awarded Cradle to Cradle CertificationSM for their ecologically-intelligent design. For more information go to mbdc.com/usps
 Cradle to Cradle CertifiedSM is a certification mark of MBDC.

Please recycle.

visit us at usps.com

We Deliver!



EP13F

082708_EM_EP13F_OCT 2008

This packaging is the property of the U.S. Postal Service and is provided solely for use in sending U.S. Mail shipments. Misuse may be a violation of federal law. This packaging is not for resale. EP13F © U.S. Postal Service; Oct. 2008; All rights reserved.



UNITED STATES POSTAL SERVICE



EXTREMELY URGENT *Please Rush To Addressee*

Flat Rate
Mailing Envelope

For Domestic and International Use

Visit us at usps.com